

GROUND FLOOR

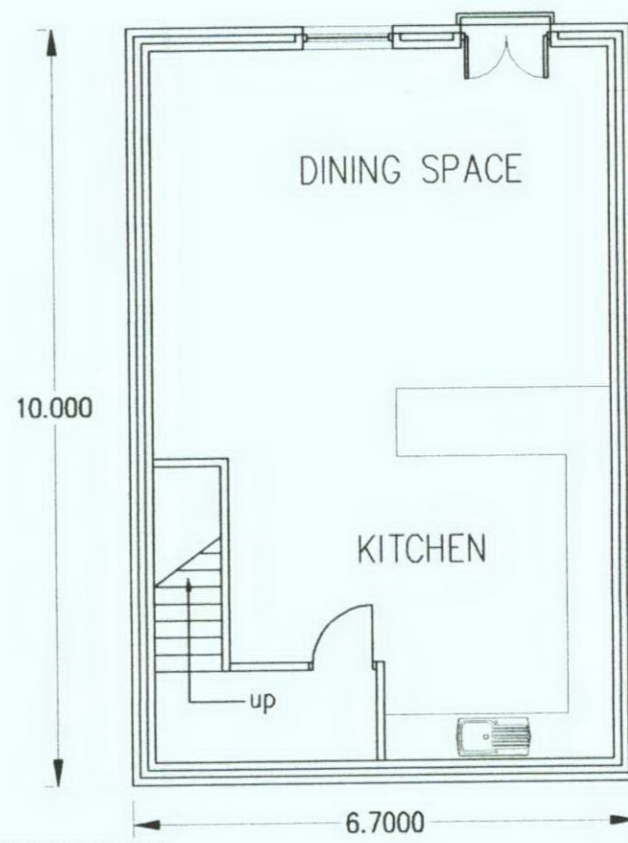

LOWER GROUND FLOOR

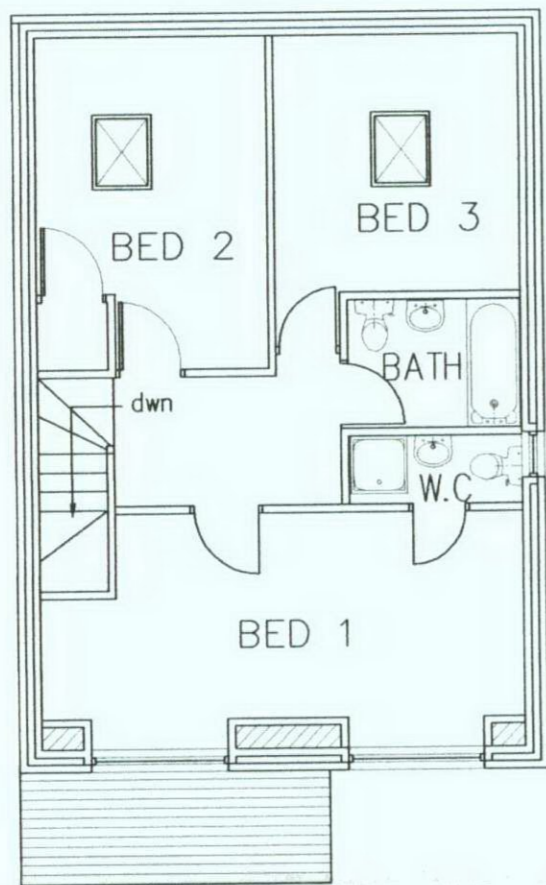

FIRST FLOOR



FRONT ELEVATION

PROPOSED MATERIALS  
 Walling to be coursed natural stone.  
 Roofing to be plain concrete interlocking tiles.  
 Heads, cills and mullions to be artificial stone.  
 Doors and windows to be white upvc.  
 (samples of all materials to be submitted and approved by Local Authority prior to commencement of works)

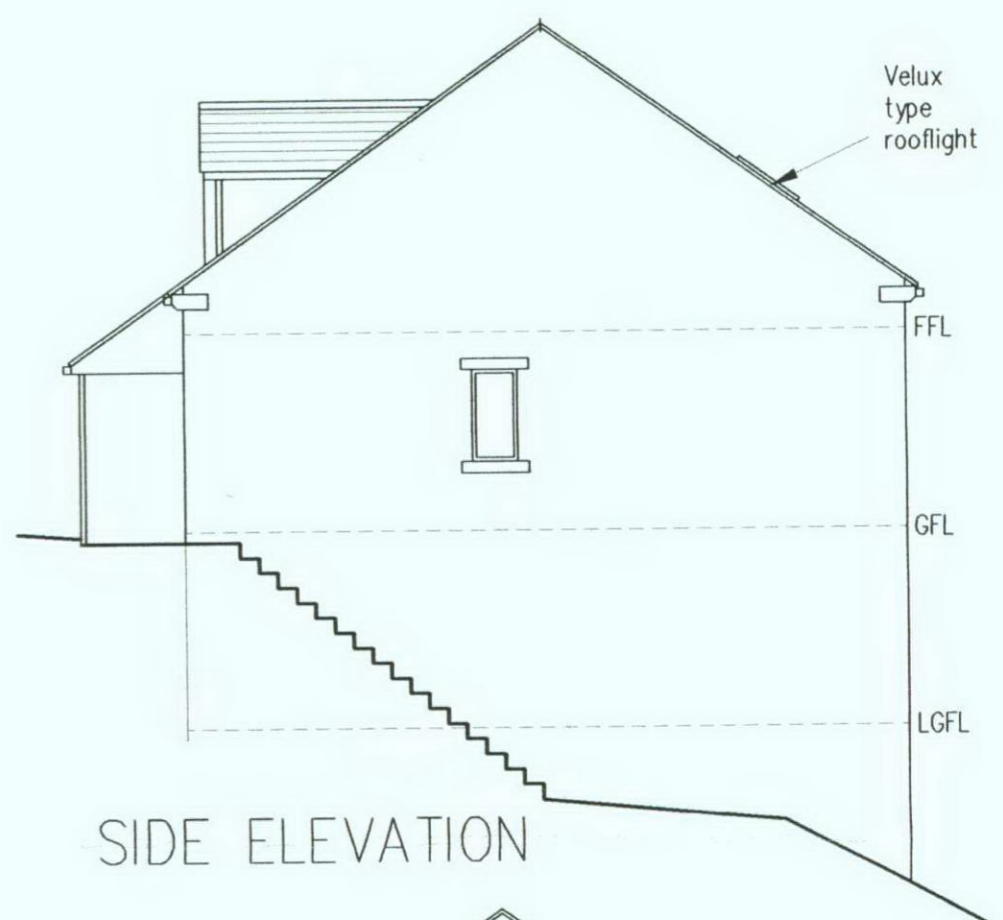

SIDE ELEVATION

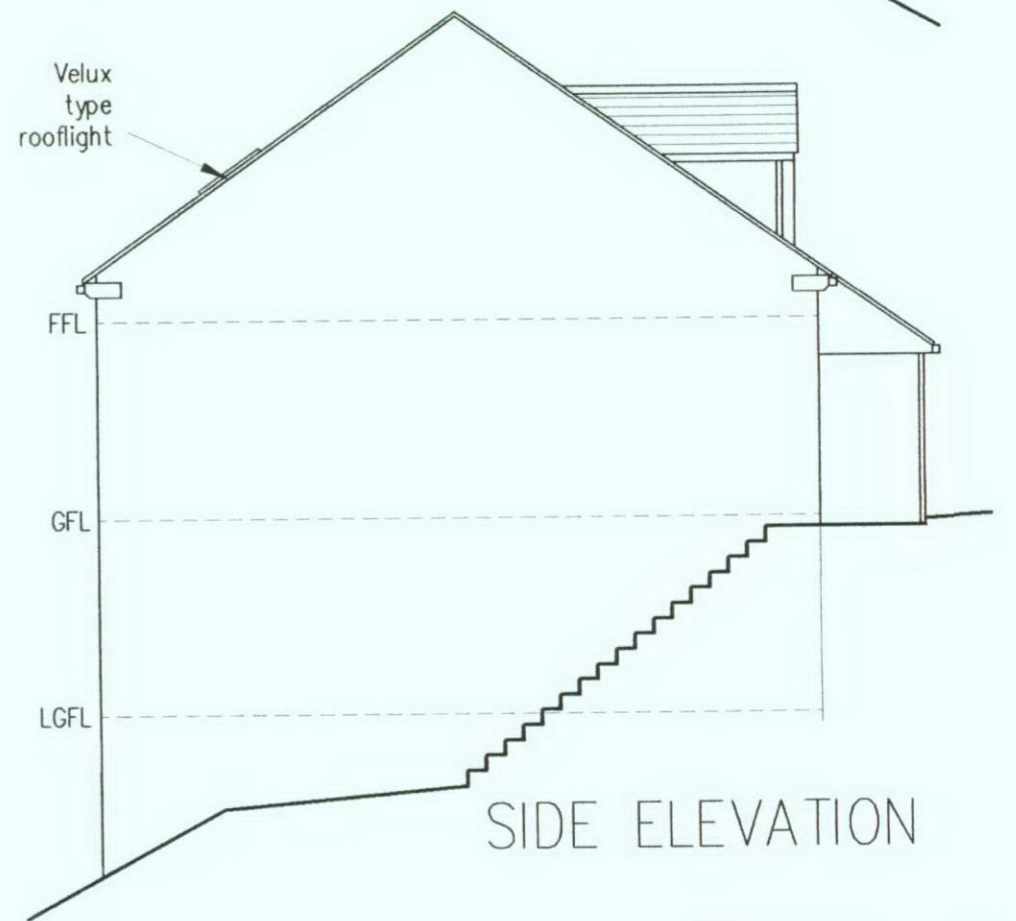

SIDE ELEVATION

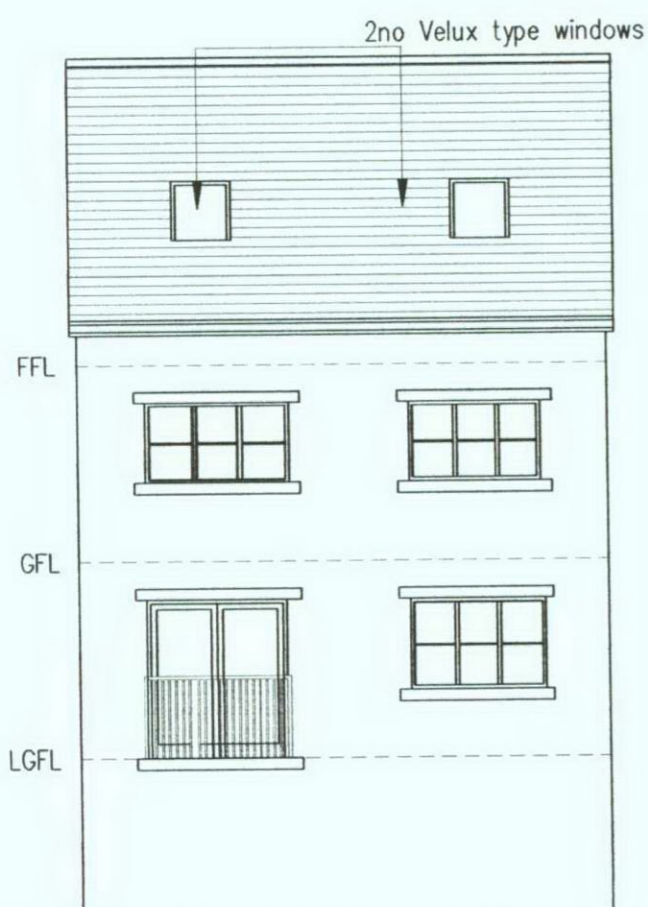

REAR ELEVATION

PLANNING DIVISION  
 RECEIVED  
 25 APR 2008  
 DISTRIBUTION

08 / 02834 / FUL

Title  
 PROPOSED SEMI DETACHED DWELLINGS

Project  
 HOLLIN ROAD SITE  
**PLOT 1**  
 BRADFORD

Client  
 MAZCO

**chris eyres designs**  
 Chartered Architects  
 Viceroy House  
 13 Southbrook Terrace  
 Bradford, BD7 1AD  
 Tel (01274) 723325  
 Fax (01274) 735107

Scale 1:100 Drawn de Job No 4006 R3