

Fitness First

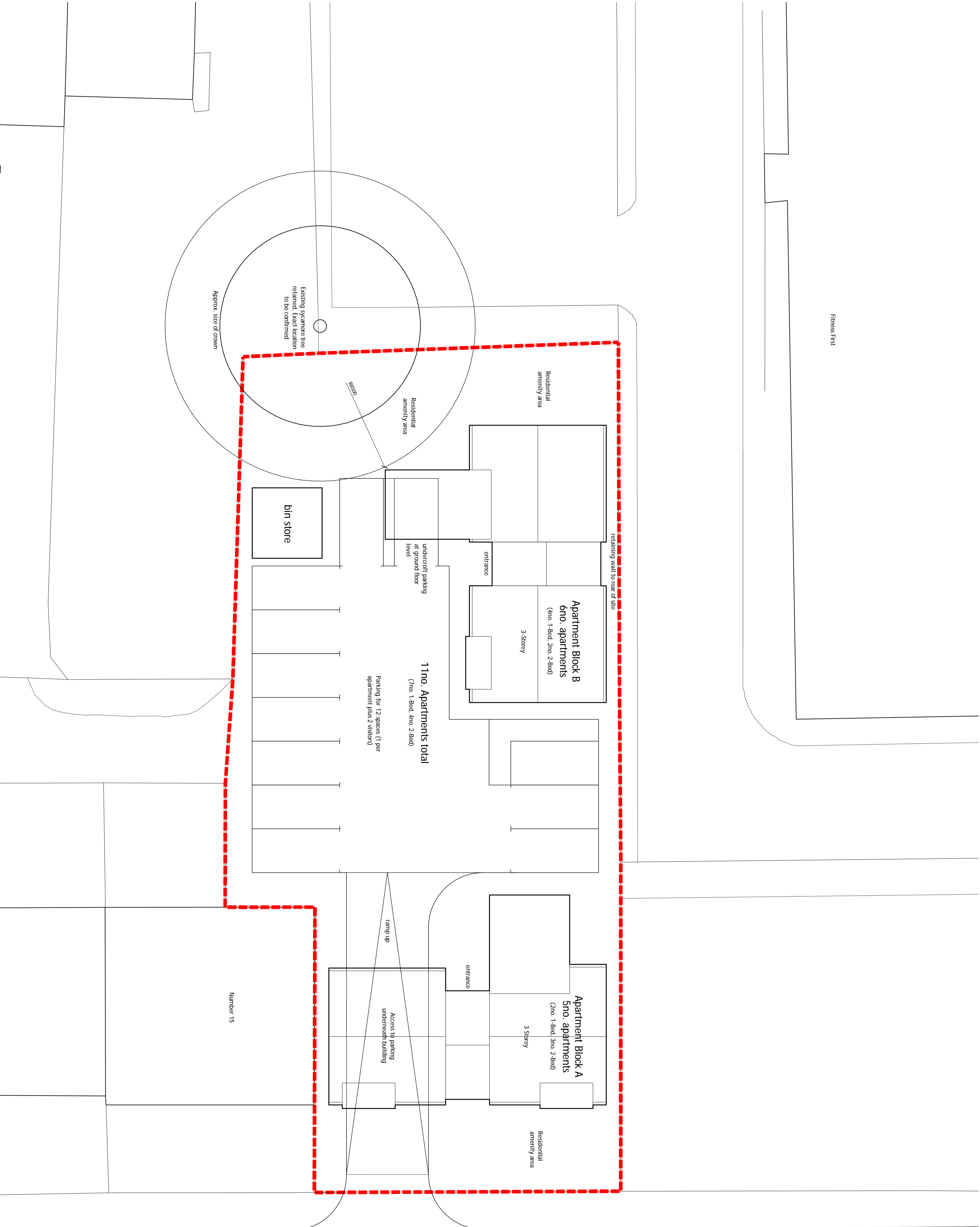

CAVENDISH ROAD

Access/egress 1
L.A. approval

Number 15

Site Plan as proposed

Residential Development, Cavendish Road, Bradford
SKETCH SCHEME

PLANNING PERMISSION

The architect must accept the full and complete responsibility for making arrangements for obtaining, maintaining, and securing planning permission and for providing all the information, documentation, and other information necessary for the preparation of the application and for the successful completion of the application. Any representations made to the planning authority are the responsibility of the architect.

DISCLAIMER

THE ARCHITECT'S RESPONSIBILITY FOR MAKING ARRANGEMENTS FOR OBTAINING PLANNING PERMISSION IS LIMITED TO THE INFORMATION PROVIDED TO HIM BY THE CLIENT. THE ARCHITECT DOES NOT GUARANTEE THE ACCURACY OF THE INFORMATION PROVIDED TO HIM BY THE CLIENT. THE ARCHITECT'S RESPONSIBILITY IS LIMITED TO THE INFORMATION PROVIDED TO HIM BY THE CLIENT. THE ARCHITECT DOES NOT GUARANTEE THE ACCURACY OF THE INFORMATION PROVIDED TO HIM BY THE CLIENT.

This drawing remains the copyright of Work Architecture and may not be copied without prior written permission.

Rev	Date	Details	Drawn by

Overland Developments

Project: Proposed Residential Development
Cavendish Road
Bradford

Proposed Sketch Scheme

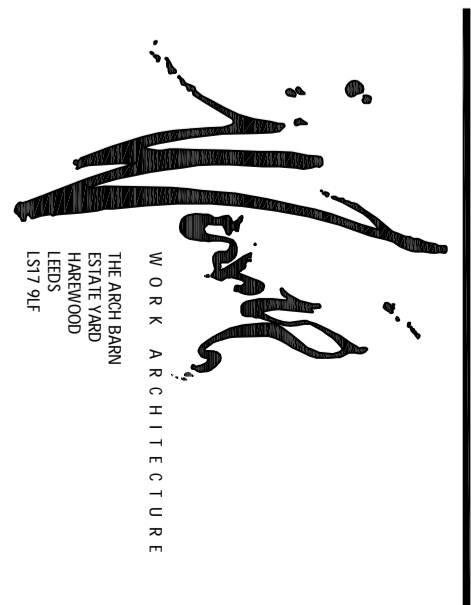

DATE: 27/06/07
SCALE: 1:100@A1
JOB NUMBER: 482.06
DRAWING NUMBER: (01) 01 rev A

ARCHITECT: IC CONSULTANTS
DRAWING TITLE: Feasibility
WWW: www.work-architects.co.uk