

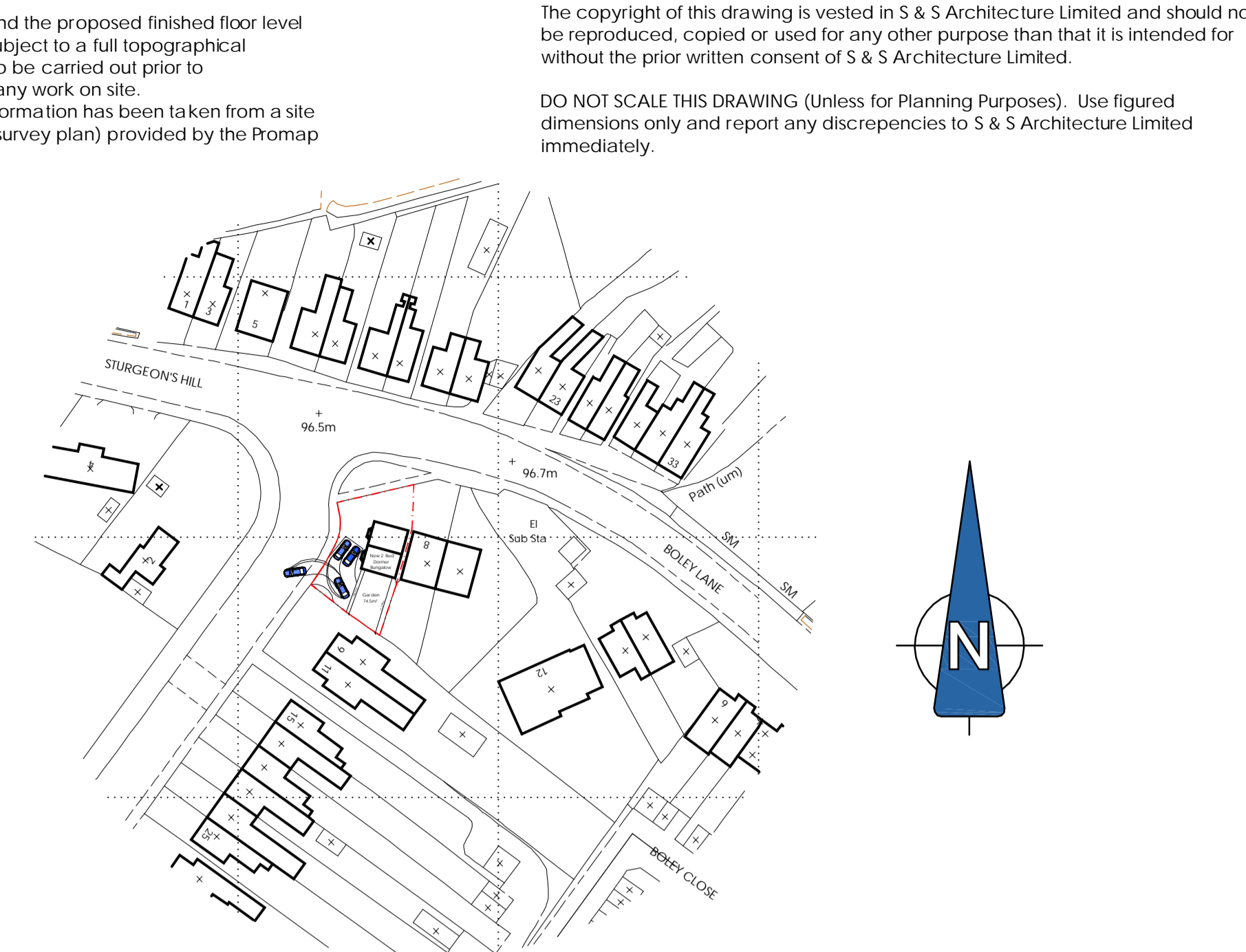

Proposed Front Elevation - 1:50



Proposed Side Elevation - 1:50



Proposed Location Plan - 1:1000

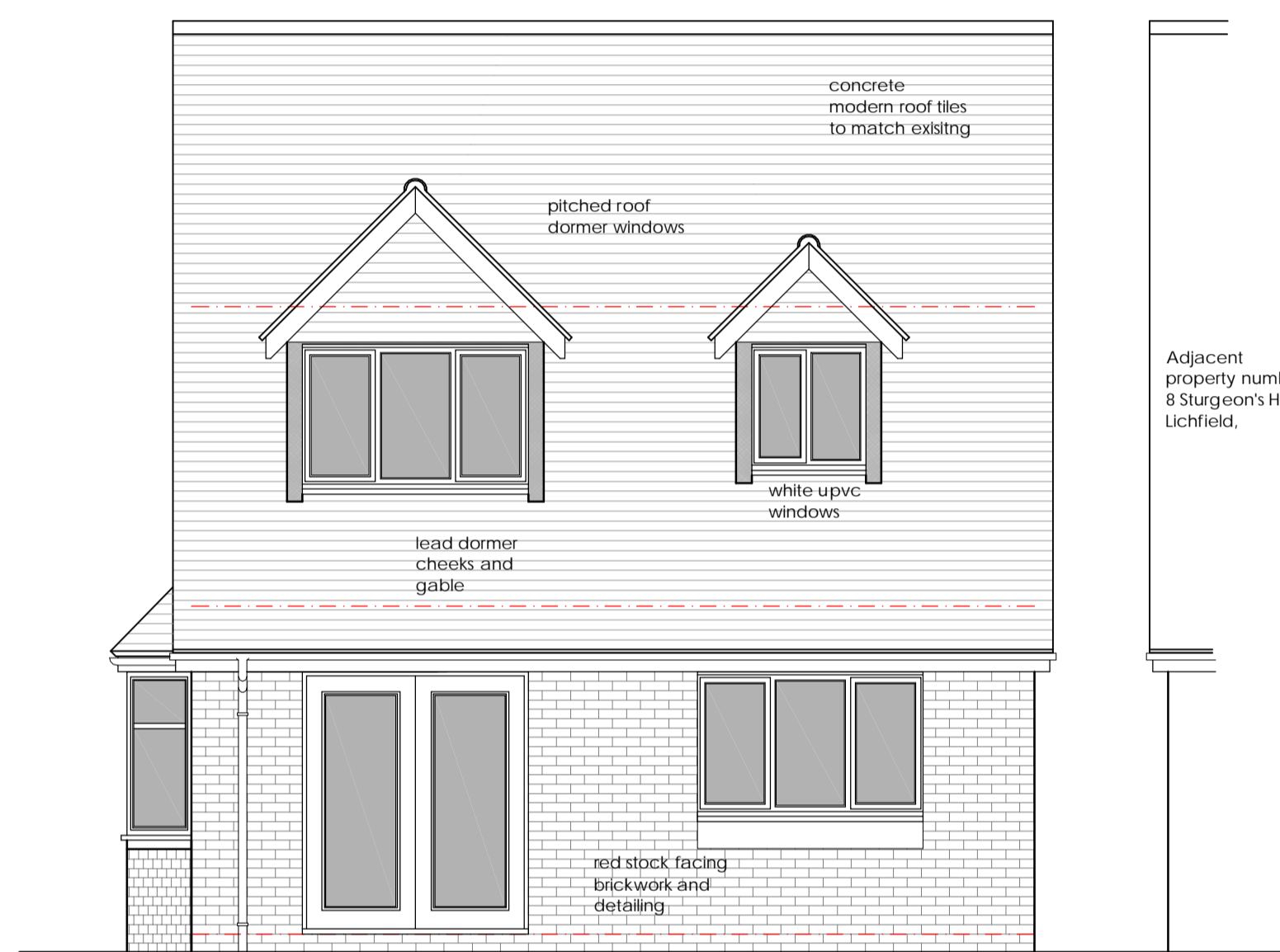

Proposed Rear Elevation - 1:50

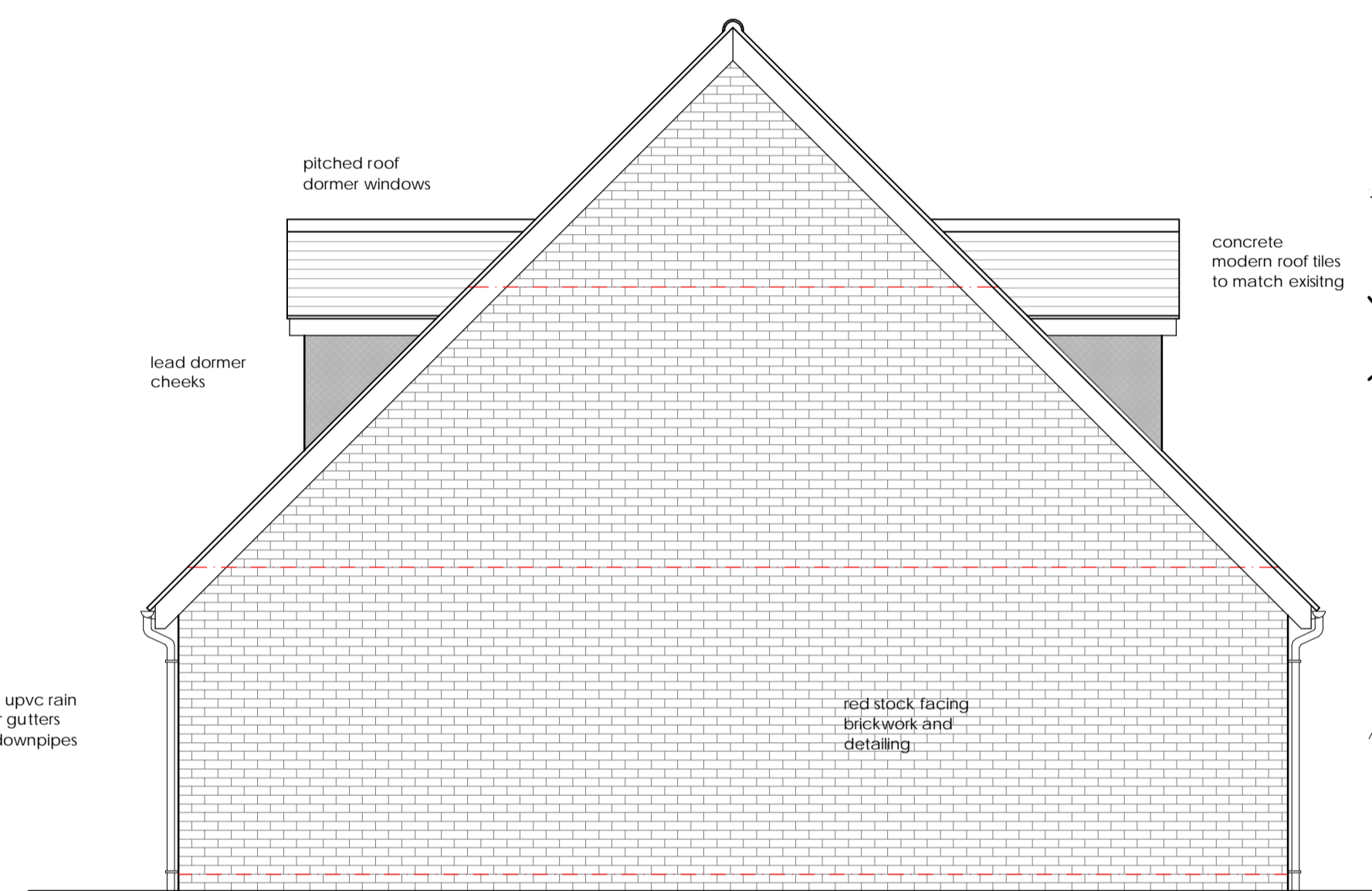

Proposed Side Elevation - 1:50

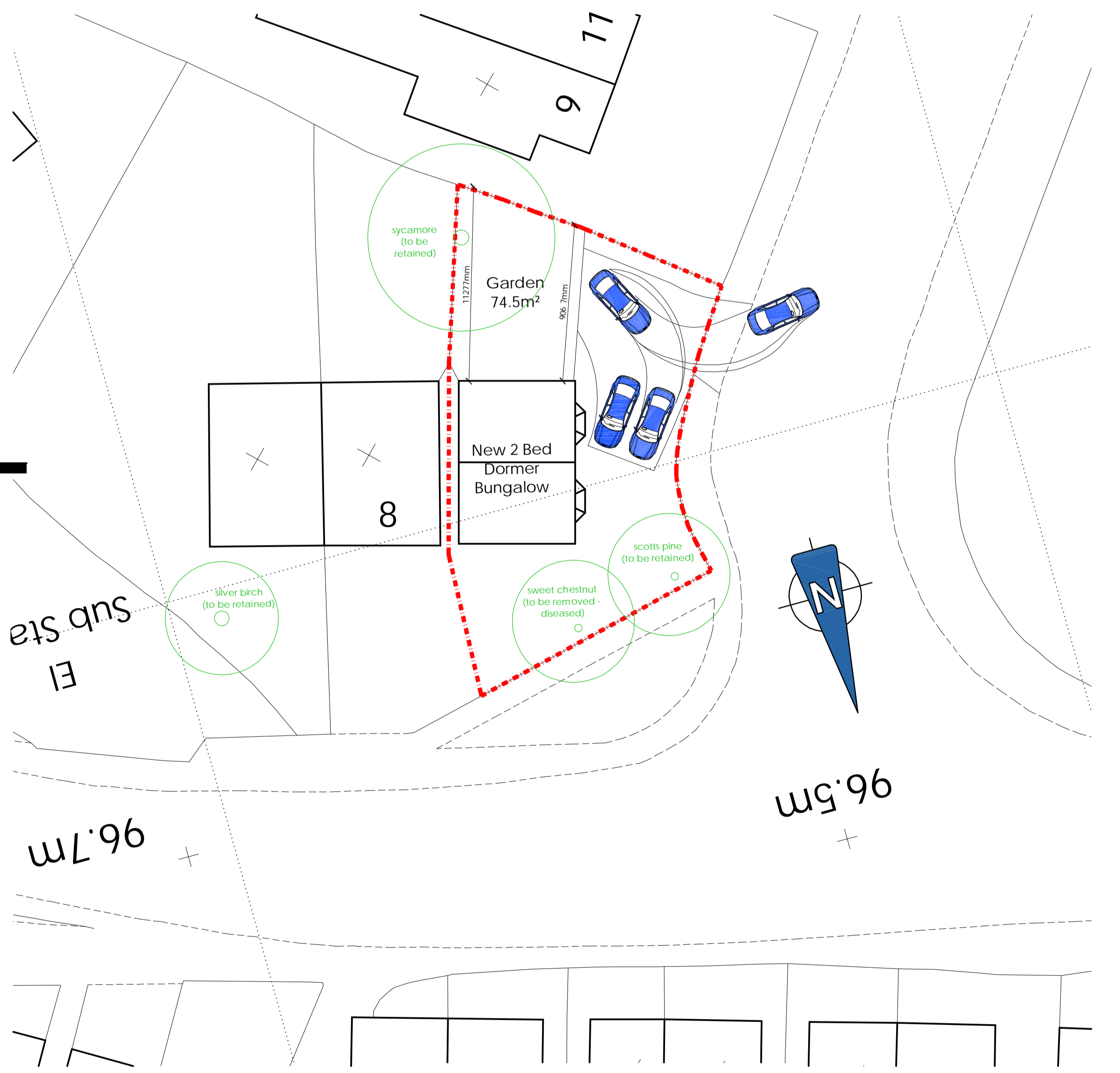

Proposed Block Plan - 1:200

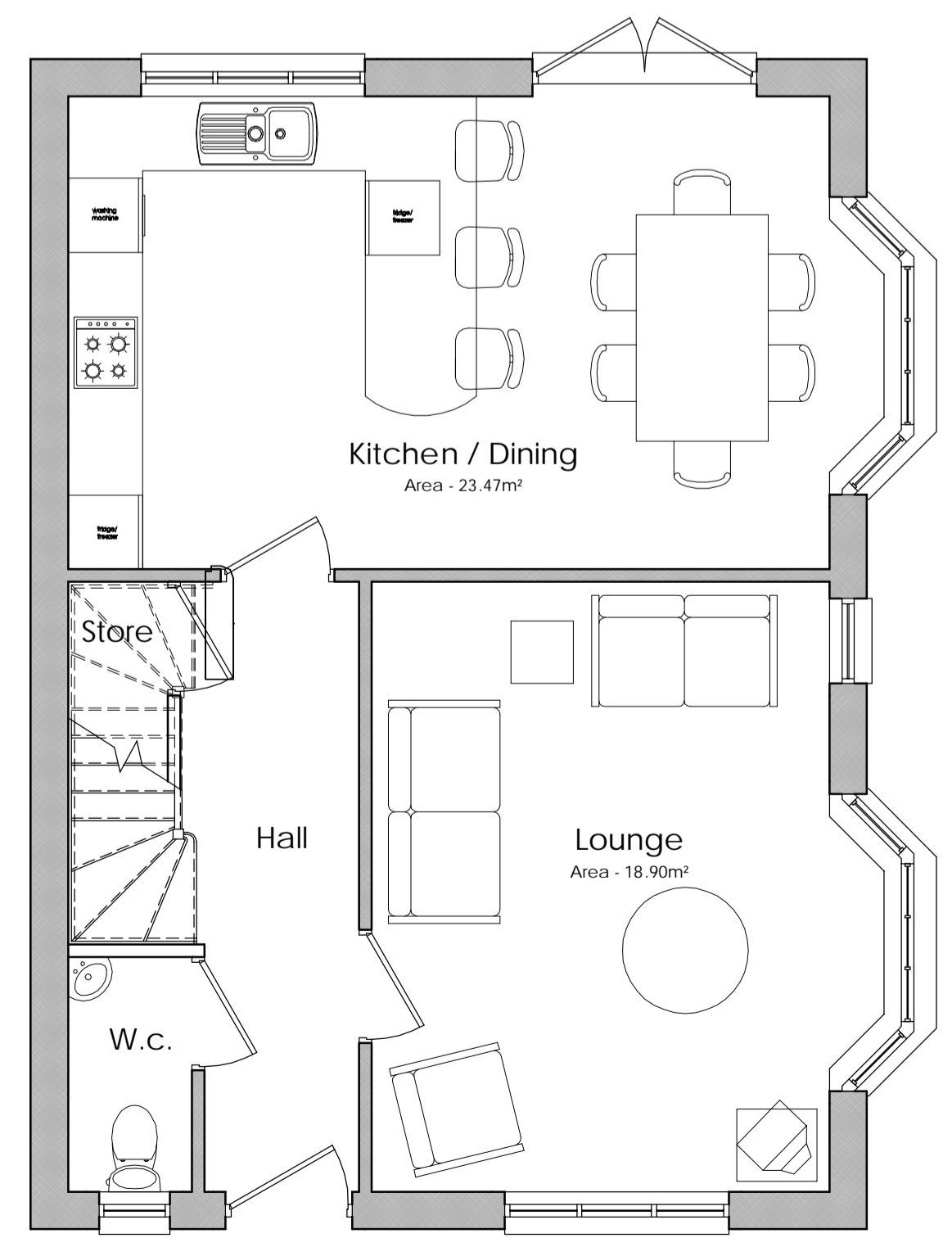

Proposed Ground Floor Plan - 1:50

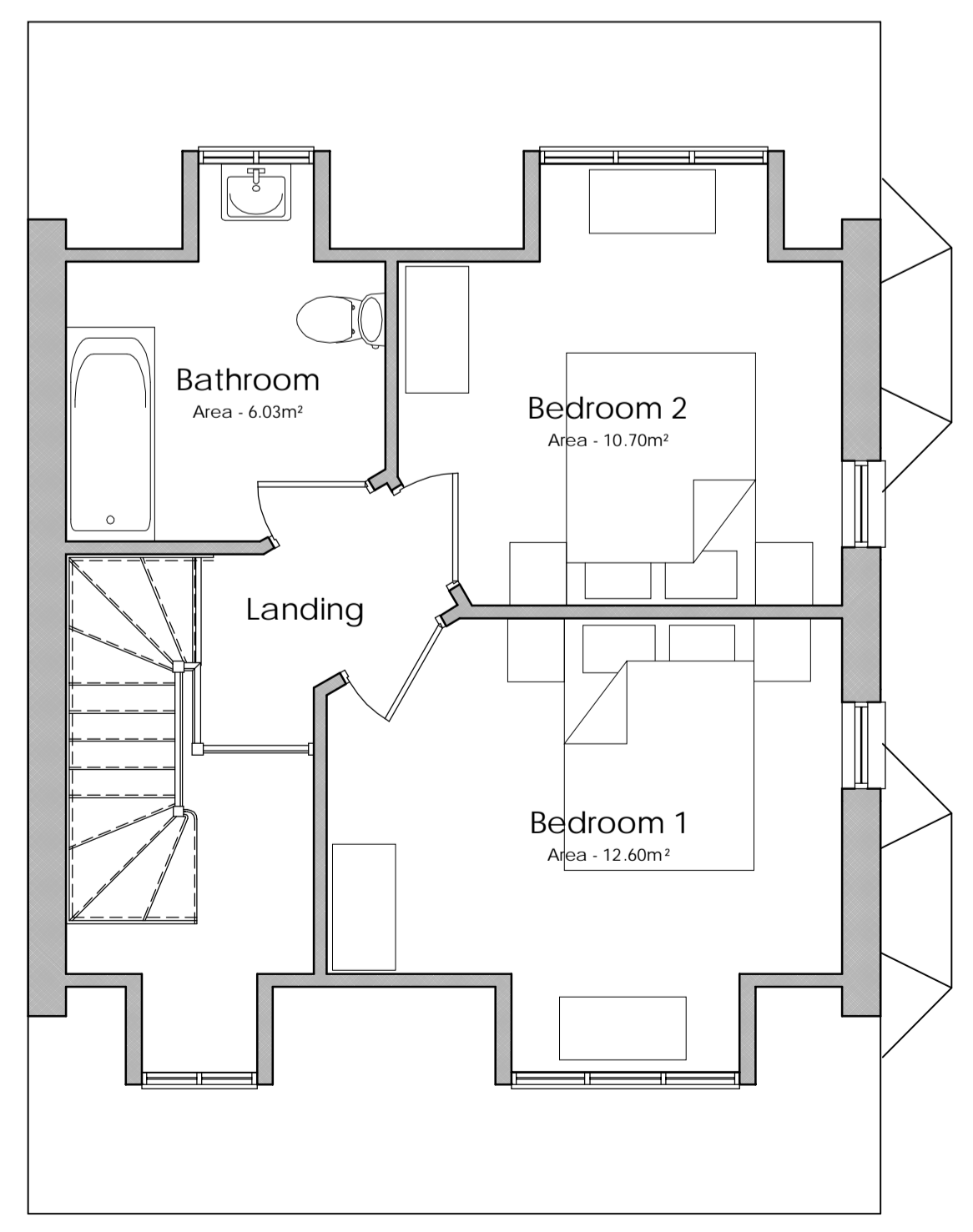

Proposed First Floor Plan - 1:50

The exact position and the proposed finished floor level of the building are subject to a full topographical site survey which is to be carried out prior to commencement of any work on site. Existing boundary information has been taken from a site location (ordnance survey plan) provided by the Promap

The copyright of this drawing is vested in S & S Architecture Limited and should not be reproduced, copied or used for any other purpose than that it is intended for without the prior written consent of S & S Architecture Limited.

DO NOT SCALE THIS DRAWING (Unless for Planning Purposes). Use figured dimensions only and report any discrepancies to S & S Architecture Limited immediately.

<b>S &amp; S Architecture Limited</b> Offices at: 27 Emmanuel Road Wyke Green Sutton Coldfield West Midlands B73 5LY T/F: 0121 382 5959		5 Brick Kiln Croft Measham Swadincote Derbyshire DE12 7JJ T/F: 01530 272888	Client Mr C Mallee Land at 8 Sturgeons Hill, Lichfield. WS14 9AW  Drawing Name Proposed Plans, Elevations, Block & Location Plans Scale 1:50, 1:200, 1:1000 Date 29th January 2008 Drawing Number 2007.088-02
<a href="http://www.sandsarchitecture.co.uk">www.sandsarchitecture.co.uk</a>			